CTH M

PIONEER ROAD TO WESTERN AVENUE
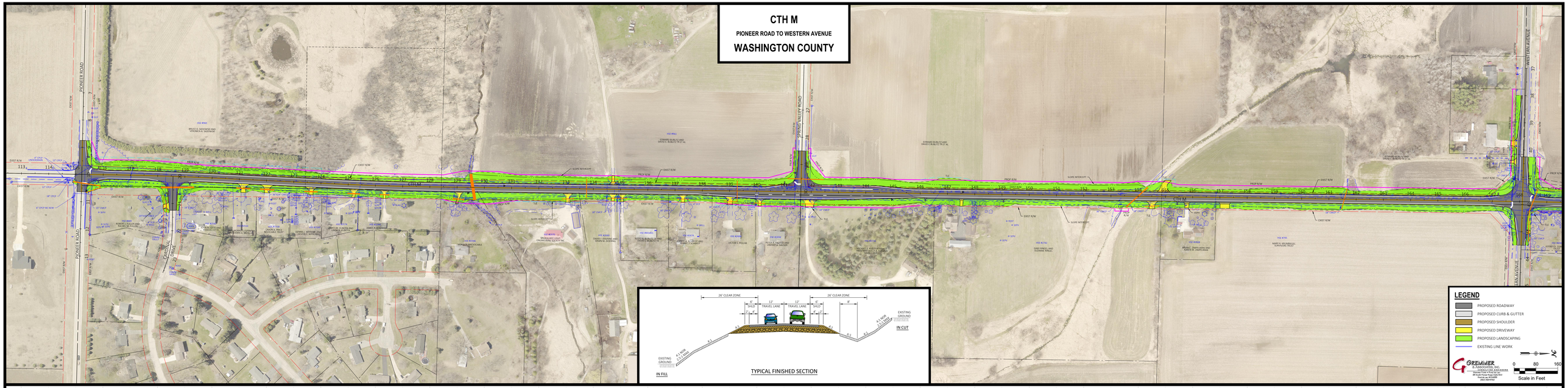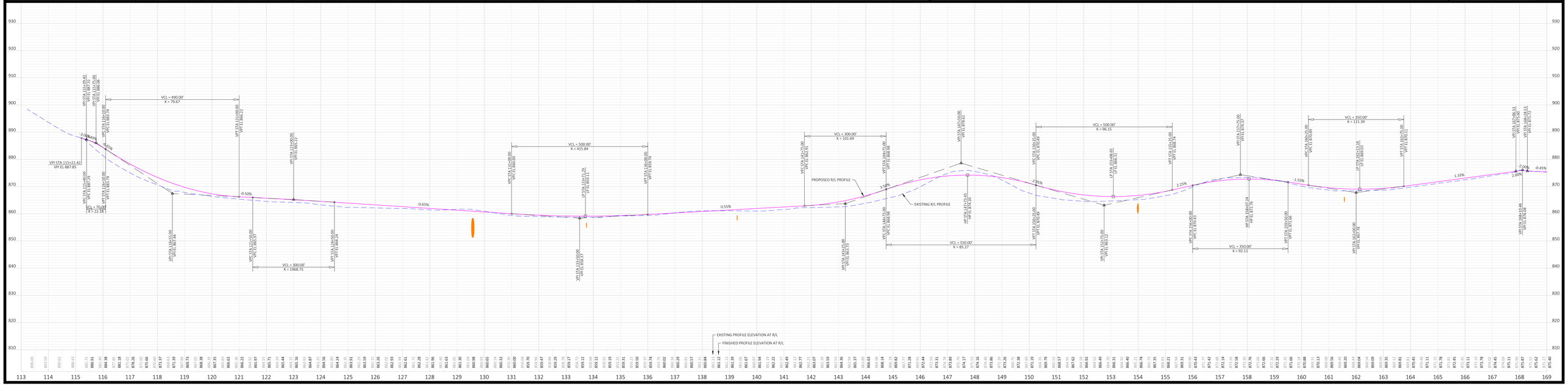
WASHINGTON COUNTY